# Mariscos / Seafood

**Enchiladas de Cangrejo/Crab Enchiladas** **$15.95**
Three crab enchiladas topped with cheese dip and enchilada sauce served with house salad and Mexican rice.

**Marisco Combo/Seafood Combo** **$15.95**
Tilapia filled and shrimp sautéed with onions and green peppers, mushroom and melted cheese served with rice, pico de gallo, guacamole and tortilla.

**Tacos de Cangrejo/Crab Meat Tacos** **$15.95**
Four soft white corn tortillas tacos filled with lump crab meat sautéed garlic spice and served with rice and refried beans.

Grilled chicken breast, shrimp and a tilapia fillet. Cooked with onions, tomato, and topped with cheese sauce. Served wih Mexican rice, sour cream, salad and tortillas **$17.95**

# From the Grill

All fajitas and steak dinners include warm flour tortillas, rice and refried beans, guacamole, sour cream and pico de gallo. Fajitas are grilled with spanish onions, bell peppers and tomatoes. Any dish can be prepared hot and spicy at your request.

**Bistek a La Tampiqueña** **$16.95**
Ribeye steak topped with grilled onions.

**Bistek El Azteca** **$16.95**
Ribeye steak topped with grilled pico de gallo.

**Burro de Casa** **$15.95**
Two burritos stuffed with grilled chicken or beef topped with melted white cheese.

**Carne Asada** **$16.95**
Thin slices of ribeye steak, seasoned and grilled.

**Fajitas De Camarones** **$17.95**
Mexican shrimp fajitas.

**Fajitas Cazuelada** **$17.95**
Chicken, beef, shrimp and Mexican sausage.

**Fajitas Texanas** **$16.95**
Chicken, beef and shrimp.

**Spinach Chicken** NEW **$13.95**
Grilled chicken breast with spinach, onions and tomato, topped with cheese dip. Served with rice.

**Tacos Azteca** **$13.95**
Four soft white corn tortilla tacos, consisting of grilled steak Mexican sausage and pico de gallo served with refried beans.

**Tacos de Carnitas** **$12.95**
Four soft white corn tortilla tacos, consisting of tender chunk of pork and pico de gallo served with refried beans.

**Pancho Especial** **$14.95**
Big burrito filled with your choice of grilled chicken or beef, onions, mushroom and melted cheese, served with refried beans, guacamole and pico de gallo covered with melted cheese.

# From the Grill

All fajitas and steak dinners include warm flour tortillas, rice and refried beans, guacamole, sour cream and pico de gallo. Fajitas are grilled with spanish onions, bell peppers and tomatoes. Any dish can be prepared hot and spicy at your request.

**Burrito Grande De Carne Asada** **$13.95**
This favorite burrito is filled wit grilled steak served with guacamole, sour cream, pico do gallo, covered with melted cheese sauce and refried bean on the side.

**Platillo Jalisco** **Chicken $15.95** or **Beef $16.95**
**Chicken** & **Beef $21.00**
The combination of grille chicken or rib eye steak and shrimp sautéed with onions and mild peppers, mushroom and melted cheese served with rice, pico de gallo, sour cream and tortillas.

**Choripollo** **$15.95**
Grilled chicken breast and mexican sausage (chorizo) sautéed with onions and melted cheese on top. Served with rice, bean and tortillas.

# Combination Dinners

Choose any combination dinner (from 1 to 27) for only $11.95
Substitute cheese dip for sauce (burritos & enchiladas only) $1.00

*Tacos: Substitute hard tortilla shell for soft $0.50

1. **One taco, two enchiladas with Mexican rice.**
2. **One chicken tostada, one beef taco, served with Mexican rice and refried beans.**
4. **Two tacos, one enchilada and one chalupa.**
5. **Two beef enchilada served with Mexican rice and refried beans**
7. **One enchilada, one chile relleno served with Mexican rice and refried beans.**
9. **One burrito, one enchilada served with Mexican rice.**
10. **Three beef tacos served with Mexican rice and refried beans**
11. **One burrito, one taco and one enchilada.**
13. **One enchilada, one beef burrito and one chile relleno.**
15. **One beef burrito, one enchilada and one tamal.**
16. **One chalupa, one chile relleno, and one beef burrito.**
17. **One burrito, one enchilada served with Mexican rice and refried beans.**
19. **One chalupa, one beef burrito, and one enchilada.**
23. **One taco, one beef burrito served with Mexican rice and refried beans.**
27. **One beef burrito, one enchilada and one quesadilla.**
29. **One beef burrito, one chicken enchilada and two beef tacos** **$13.00**
31. **"Combo El Azteca"** **$14.00**
**one chile relleno, one chicken enchilada, one beef burrito served with Mexican rice and refried beans.**

# Salads

Chicken or shrimp salad are grilled with onions, tomatoes, bell peppers, and mushroom and served on a bed of crisp romaine and iceberg lettuce and your choice of dressing

**Chicken Breast Salad or Steak** **$10.95**
**Shrimp Salad** **$12.95**
**Garden Salad** **$ 5.25**
**Guacamole Salad** **$ 5.25**
**Taco salad** **$ 9.75**
Your choice of shredded chicken breast or ground beef in an edible taco shell bowl topped with cheese dip, lettuce, tomatoes and sour cream.

# Vegetarian

**# 1** **One bean burrito, one cheese enchilada, one tostada with refried beans** **$9.75**
**#2** **One chalupa, one cheese enchilada, and refried beans** **$9.75**
**#3** **One bean burrito, one quesadilla and one chalupa** **$9.75**
**#4** **One chalupa, one cheese enchilada and one chile relleno** **$9.75**
**#5** **One bean burrito, one quesadilla and Mexican rice** **$9.75**
**#6** **Jumbo Vegetarian Quesadilla** **$10.95**
Jumbo flour tortilla filled with white cheese, grilled onions, tomatoes, bell peppers, and mushroom served with Mexican rice
**#7** **Fajita Vegetarian** **$11.95**
Grilled onions, peppers, tomatoes and mushroom

# Desserts

**BANANA CHANGA** **$5.50**
Flour tortilla filled with banana and cinnamon fried and topped with condensed milk and drizzled with chocolate

**SOPAPILLA** **$2.75**
Crispy flour triangles topped with honey cinnamon whipped cream and chocolate syrup

**FRIED ICECREAM**
Large ball of vanilla icecream coated with crunchy stuff served in an edible tortilla bowl topped with whipped cream and chocolate syrup **$5.50**

**CHURROS** **$4.50**
Light crispy sticks of fried dough sprinkled with sugar, accompanied by caramel

**FLAN** Traditional mexican caramel custard **$3.75**

# Los Aztecas
## Mexican Restaurant

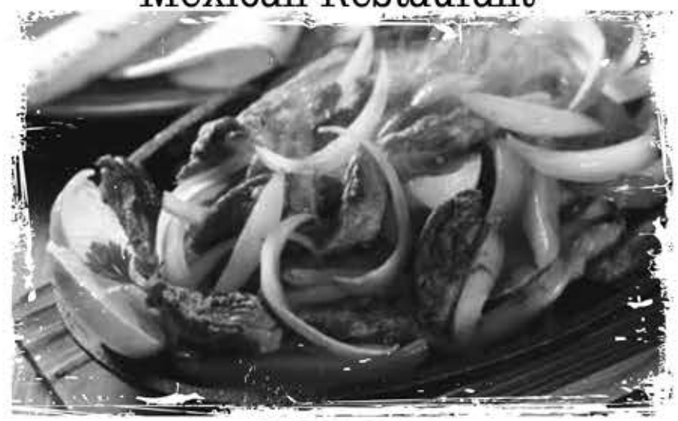

# BYOB

DINE IN or TAKE OUT
223 Shoemaker Road,
Pottstown, PA 19464
Ph.(610) 323-6928

Sunday - Thursday
11:00 AM - 9:00 PM
Friday & Saturday
11:00 AM - 9:30 PM

Follow Us Like Us Follow Board

www.AztecasRestaurants.com